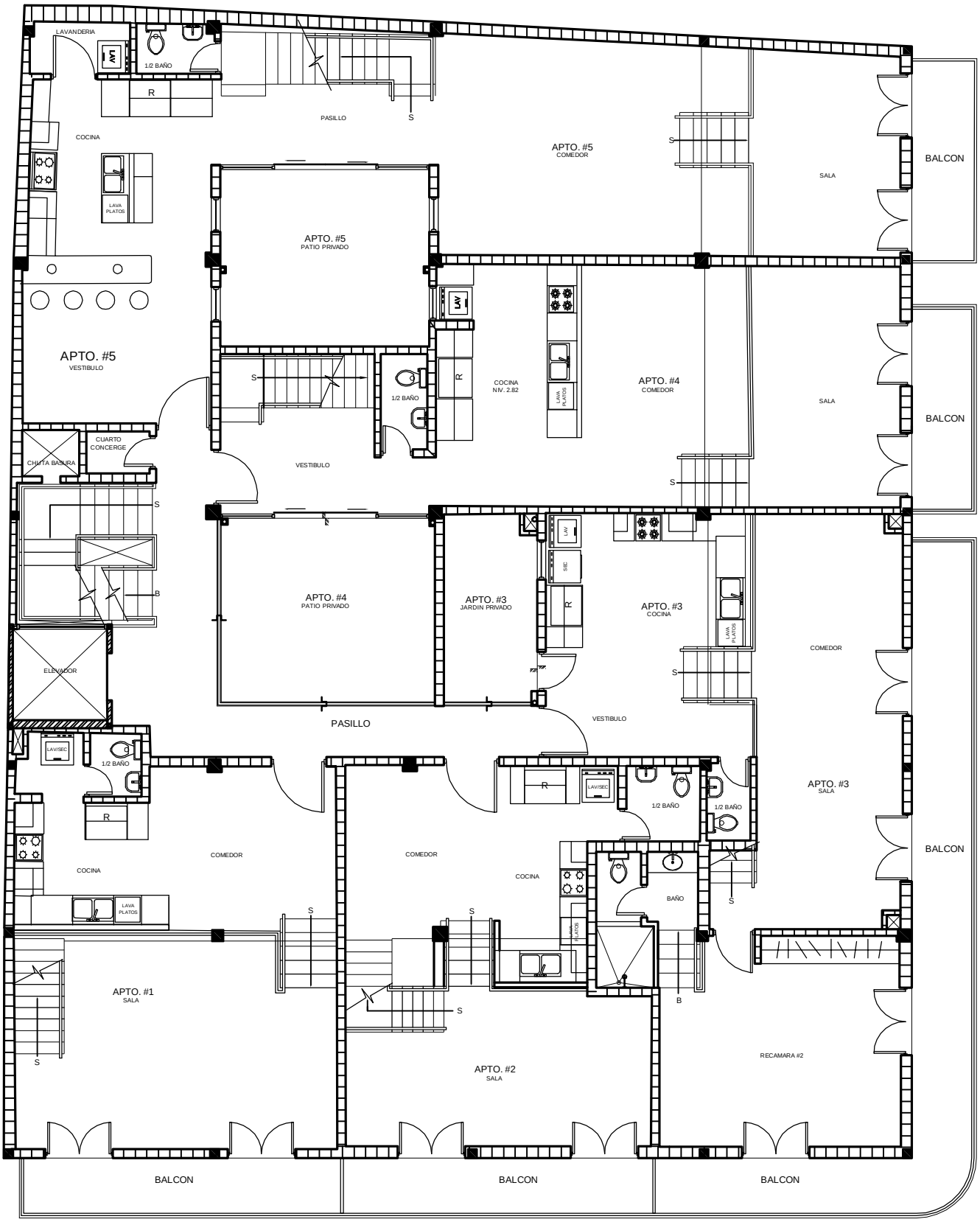

PLANTA PRIMER ALTO - NIVEL 2.82 Y 3.90

ESCALA 1 : 50